# 주여 비오니
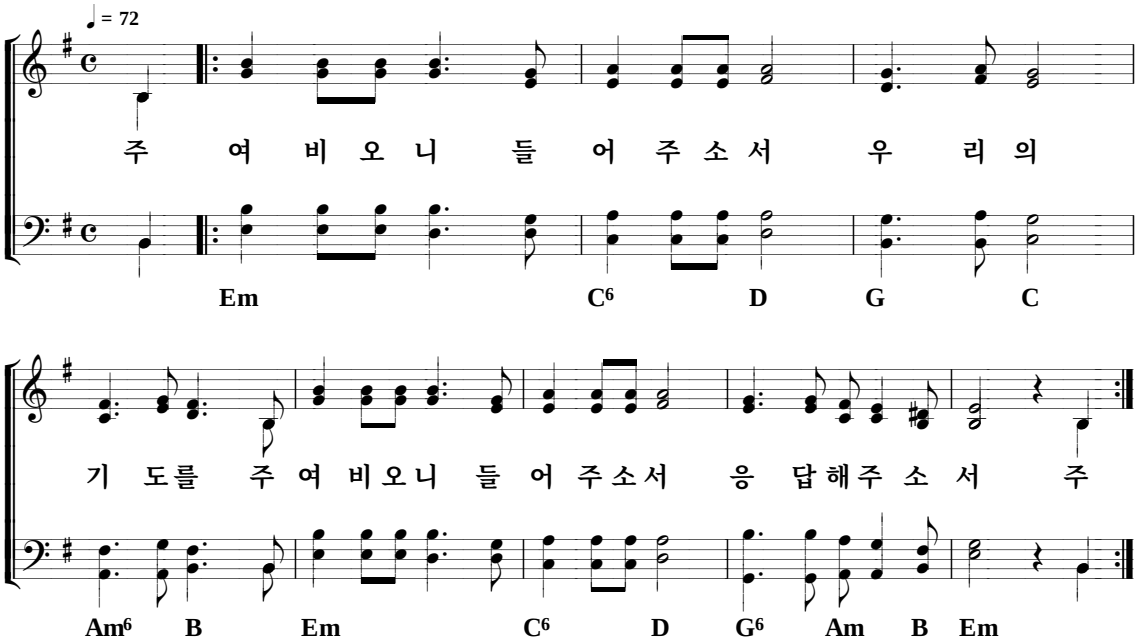
O Lord hear my prayer